

RENT FROM THE STUDIO

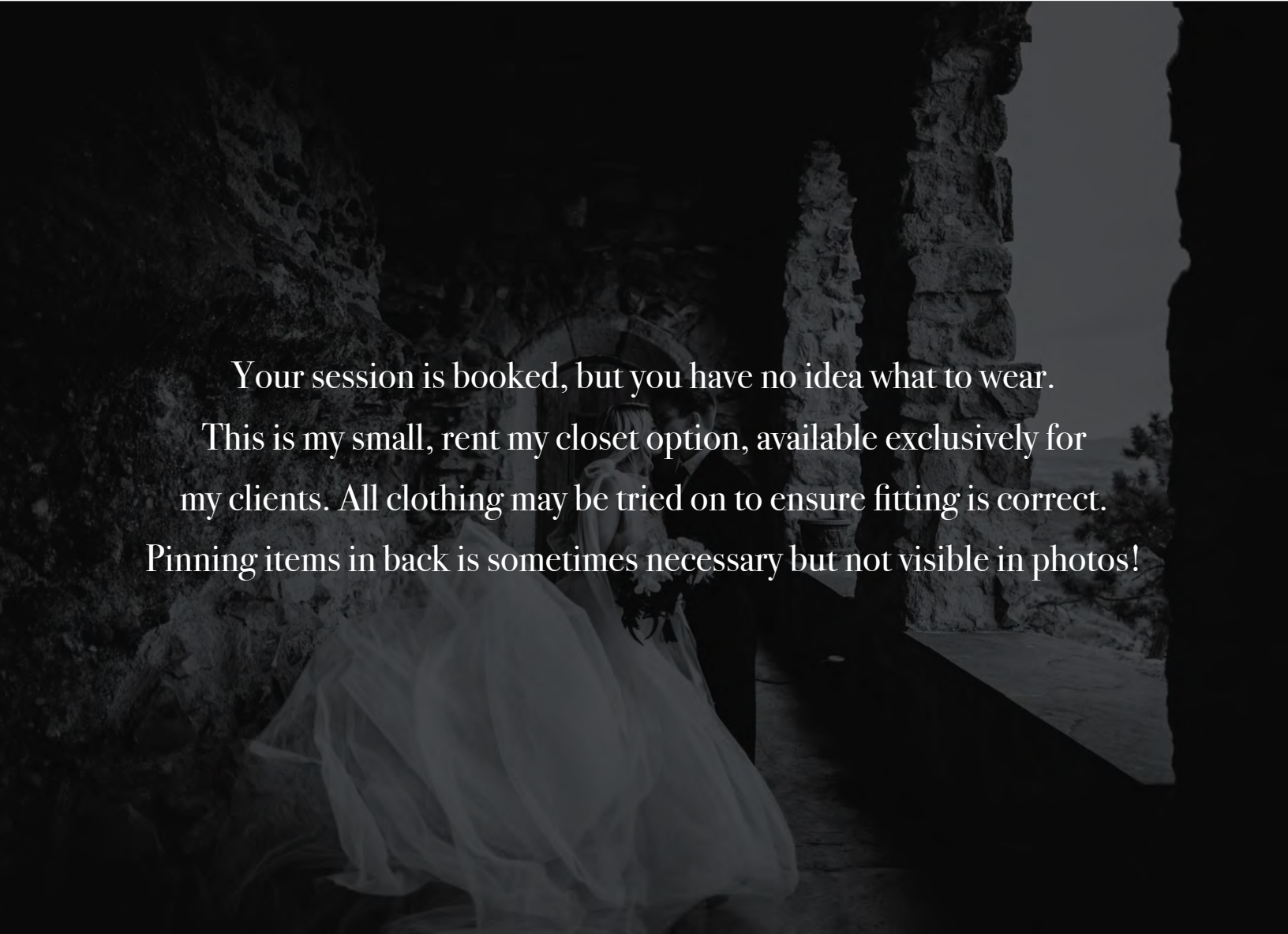



Your session is booked, but you have no idea what to wear.
This is my small, rent my closet option, available exclusively for
my clients. All clothing may be tried on to ensure fitting is correct.
Pinning items in back is sometimes necessary but not visible in photos!

Stars & Moon



Size: Small/Medium (can be left unzipped to fit better)

Rental Fee : \$70



Bows & Beads



Size: Small/Medium (can be left unzipped to fit better)
Rental Fee : \$60



Ocean Dreams



Size: Small/Medium

Rental Fee (skirt only) : \$25



Be My Valentine

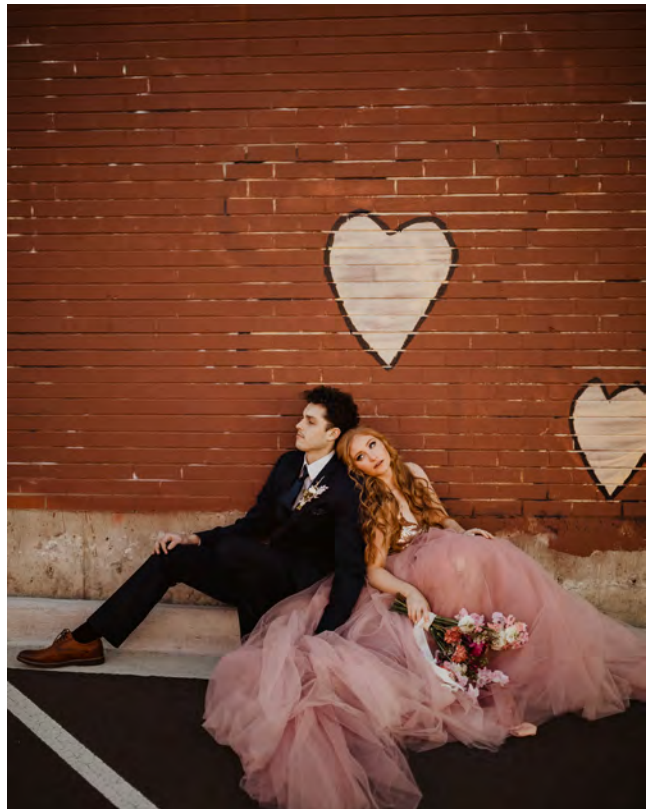

Size: Medium

Rental Fee (skirt only) : \$25 // Skirt & Top: \$40



Glam Gal



Size: Large

Rental Fee: \$20



Edgy Sparks



Size: Large
Rental Fee: \$20



Skater Girl (also available in black)



Size: Large

Rental Fee: \$20



Cracked up Jewels

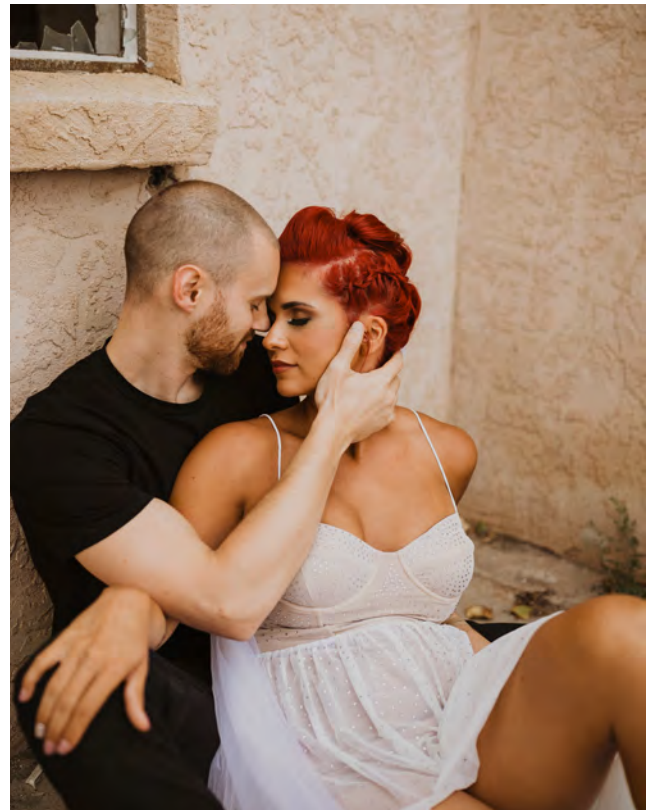

Size: Small

Rental Fee: \$15



Gatsby Gem

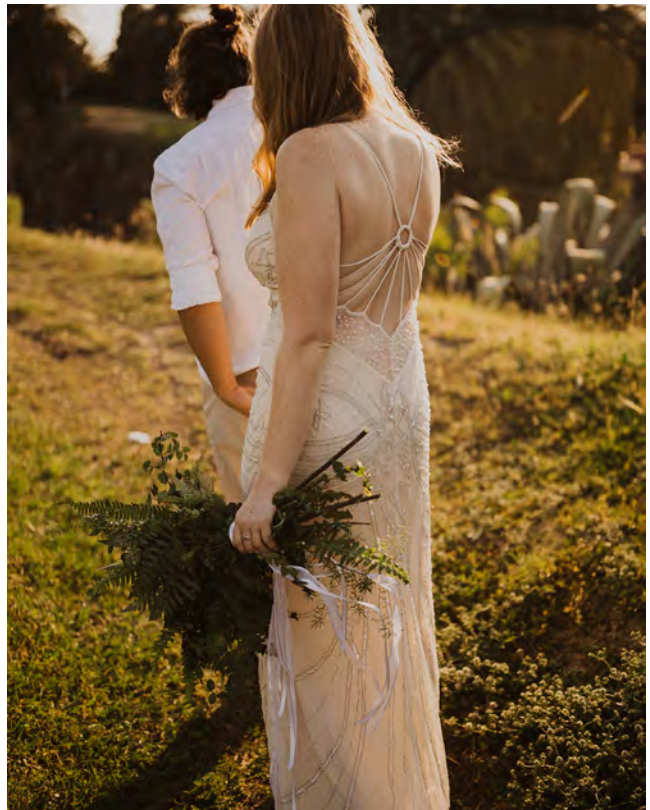

Size: Large
Rental Fee: \$20



Luna



Size: Large (fits like a small/medium)
Rental Fee: \$20



Lily



Size: 0-2

Rental Fee: \$75 (with pearl veil \$100)





FAQ

+ Can I try on the dress before I rent it?

Yes, you are more than welcome to come to my house and try it on. Delivery is *not* available.

+ When do I pick it up?

You may pick it up the week of your shoot and return it the day of your session to me. I can also bring it with me to the session if you are okay getting ready on-site.

+ Is there a cleaning fee?

No, as long as the dress stays fairly clean, there is no cleaning fee. If there is excessive dirt, a fee may apply on a case by case basis.

+ Can anyone rent your dresses?

Only booked clients with Ashlee Crowden Photography.

+ Can I wear it to a party?

No, these dresses are for sessions only! Thank you for understanding!

+ How do I rent the dress?

Once you pick it out, I will send over a *small* contract and invoice where it can be paid online and reserved just for you!